VISIT…

LANZAROTE Caliente.COM

Sightreading Jazz

Version 1.0 – 8/22/2000

Bass Clef: Minor Key Pitch Exercises

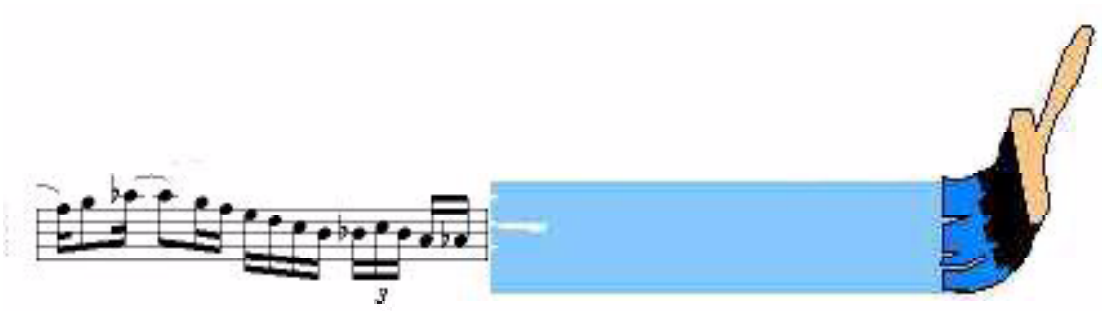

by Bob Taylor
Author of *The Art of Improvisation, Sightreading Chord Progressions*
©2000 Taylor-James Publications

SIGHTREADING JAZZ LICENSE AGREEMENT

BY INSTALLING OR USING “SIGHTREADING JAZZ” (THE "PRODUCT"), THE INDIVIDUAL OR ENTITY LICENSING THE PRODUCT ("LICENSEE") IS CONSENTING TO BE BOUND BY AND IS BECOMING A PARTY TO THIS AGREEMENT. IF LICENSEE DOES NOT AGREE TO ALL OF THE TERMS OF THIS AGREEMENT, LICENSEE MUST NOT INSTALL OR USE THE PRODUCT.

1. LICENSE GRANT. Taylor-James Publications, Inc. (Taylor-James) grants Licensee a non-exclusive and non-transferable license to reproduce and use for personal or internal business purposes the electronic version (Acrobat book) of the Product, provided any copy must contain all of the original proprietary notices. This license does not entitle Licensee to receive from Taylor-James any hard-copy documentation, technical support, telephone assistance, or enhancements or updates to the Product. Licensee may redistribute this product on a NON-PROFIT, NON-COMMERCIAL basis, provided all original proprietary notices are included in Product. Licensee may NOT customize the Product in any way without first obtaining express written permission from Taylor-James.

2. RESTRICTIONS. Except as otherwise expressly permitted in this Agreement, Licensee may not: (i) modify or create any derivative works of the Product, including translation or localization; (ii) redistribute, encumber, sell, rent, lease, sublicense, or otherwise transfer rights to the Product; or (iii) remove or alter any trademark, logo, copyright or other proprietary notices, legends, symbols or labels in the Product.

3. TERMINATION. Without prejudice to any other rights, Taylor-James may terminate this Agreement if Licensee breaches any of its terms and conditions. Upon termination, Licensee shall destroy all copies of the Product.

4. PROPRIETARY RIGHTS. Title, ownership rights, and intellectual property rights in the Product shall remain in Taylor-James and/or its suppliers. Licensee acknowledges such ownership and intellectual property rights and will not take any action to jeopardize, limit or interfere in any manner with Taylor-James or its suppliers' ownership of or rights with respect to the Product. The Product is protected by U.S. copyright. Licensee agrees, at its expense, to defend and hold Taylor-James and its affiliates harmless from any and all costs, damages and reasonable attorneys' fees resulting from any claim that Licensee's use of the Product has injured or otherwise violated any right of any third party or violates any law.

5. DISCLAIMER OF WARRANTY. The product is provided free of charge and on an "as is" basis, without warranty of any kind, including without limitation the warranties that it is free of defects, merchantable, fit for a particular purpose or non-infringing. The entire risk as to the quality and performance of the product is borne by licensee. Should the product prove defective in any respect, licensee and not nullsoft or its suppliers or resellers assumes the entire cost of any service and repair.

This disclaimer of warranty constitutes an essential part of this agreement. No use of the product is authorized hereunder except under this disclaimer.

6. LIMITATION OF LIABILITY. To the maximum extent permitted by applicable law, in no event will taylor-james or its suppliers or resellers be liable for any indirect, special, incidental or consequential damages arising out of the use of or inability to use the product, including, without limitation, damages for loss of goodwill, work stoppage, computer failure or malfunction, or any and all other commercial damages or losses, even if advised of the possibility thereof, and regardless of the legal or equitable theory (contract, tort or otherwise) upon which the claim is based. In any case, taylor-james’ entire liability under any provision of this agreement shall not exceed in the aggregate the sum of the fees licensee paid for this license (if any) and fees for support of the product received by taylor-james under a separate support agreement (if any), with the exception of death or personal injury caused by the negligence of taylor-james to the extent applicable law prohibits the limitation of damages in such cases. Some jurisdictions do not allow the exclusion or limitation of incidental or consequential damages, so this exclusion and limitation may not be applicable. Taylor-james is not responsible for any liability arising out of content provided by licensee or a third party that is accessed through the product and/or any material linked through such content.

7. MISCELLANEOUS. (a) This Agreement constitutes the entire agreement between the parties concerning the subject matter hereof. (b) This Agreement may be amended only by a writing signed by both parties. (c) If any provision in this Agreement should be held illegal or unenforceable by a court having jurisdiction, such provision shall be modified to the extent necessary to render it enforceable without losing its intent, or severed from this Agreement if no such modification is possible, and other provisions of this Agreement shall remain in full force and effect. (d) A waiver by either party of any term or condition of this Agreement or any breach thereof, in any one instance, shall not waive such term or condition or any subsequent breach thereof. (e) The provisions of this Agreement which require or contemplate performance after the expiration or termination of this Agreement shall be enforceable notwithstanding said expiration or termination. (f) Licensee may not assign or otherwise transfer by operation of law or otherwise this Agreement or any rights or obligations herein except in the case of a merger or the sale of all or substantially all of Licensee's assets to another entity. (g) This Agreement shall be binding upon and shall inure to the benefit of the parties, their successors and permitted assigns. (h) Neither party shall be in default or be liable for any delay, failure in performance (excepting the obligation to pay) or interruption of

service resulting directly or indirectly from any cause beyond its reasonable control. (i) The relationship between Taylor-James and Licensee is that of independent contractors and neither Licensee nor its agents shall have any authority to bind Taylor-James in any way. (j) Taylor-James may change the terms of this Agreement from time to time. By continuing to use the Product beyond a period of 30 days after notice of such change has been provided on a public website of Taylor-James or its affiliate for the first time, Licensee signifies its consent to the revised terms

(#1)

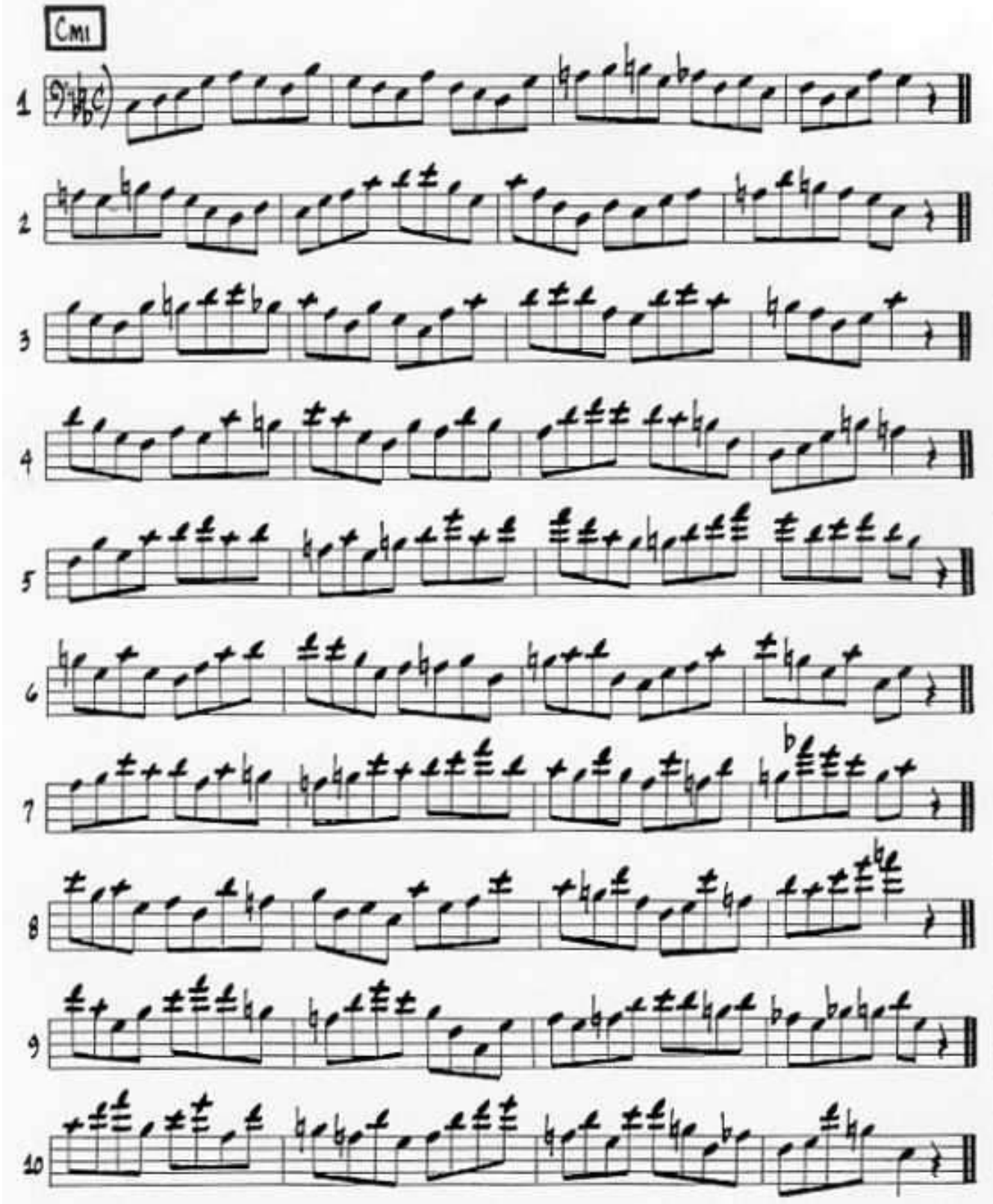

(#2)

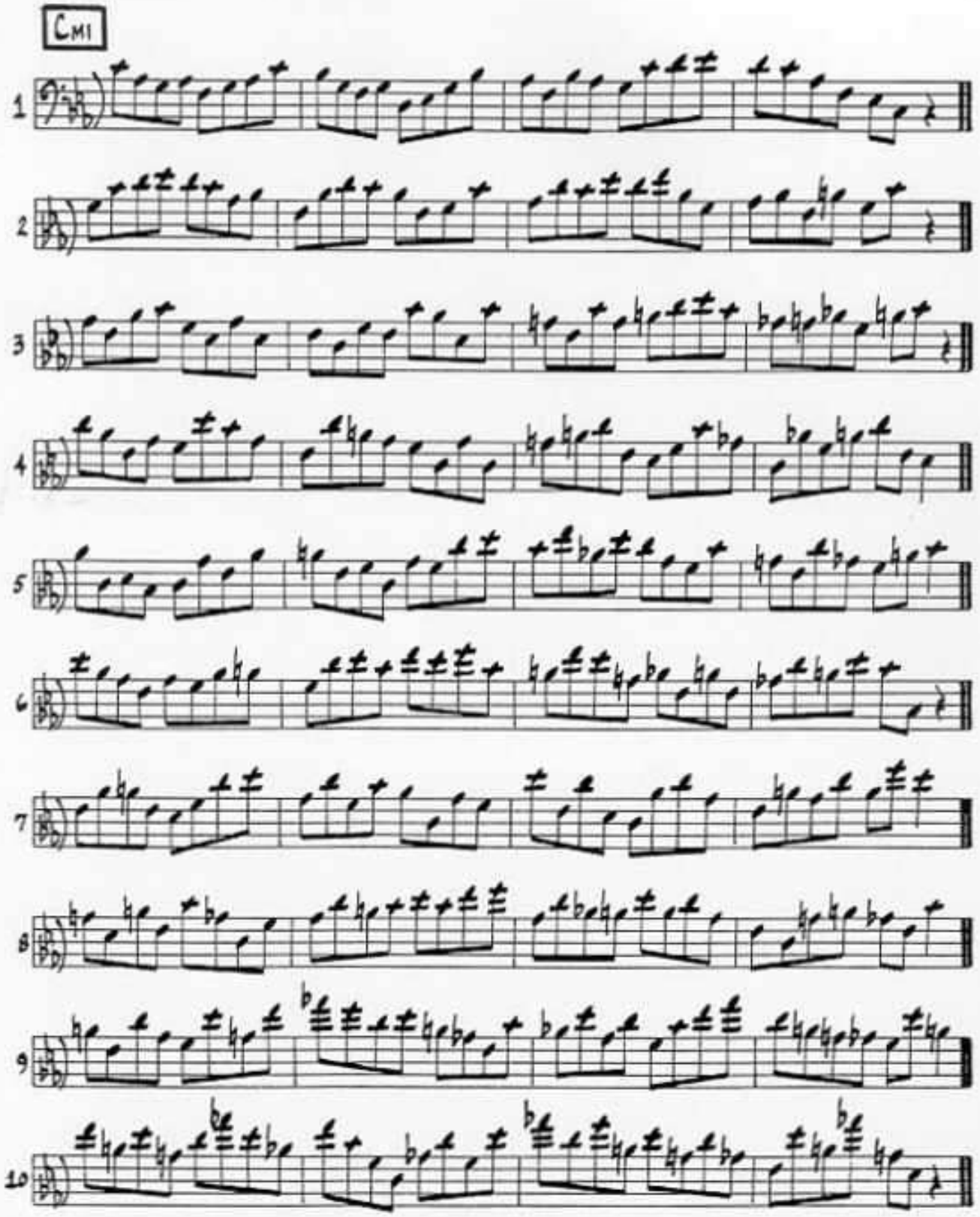

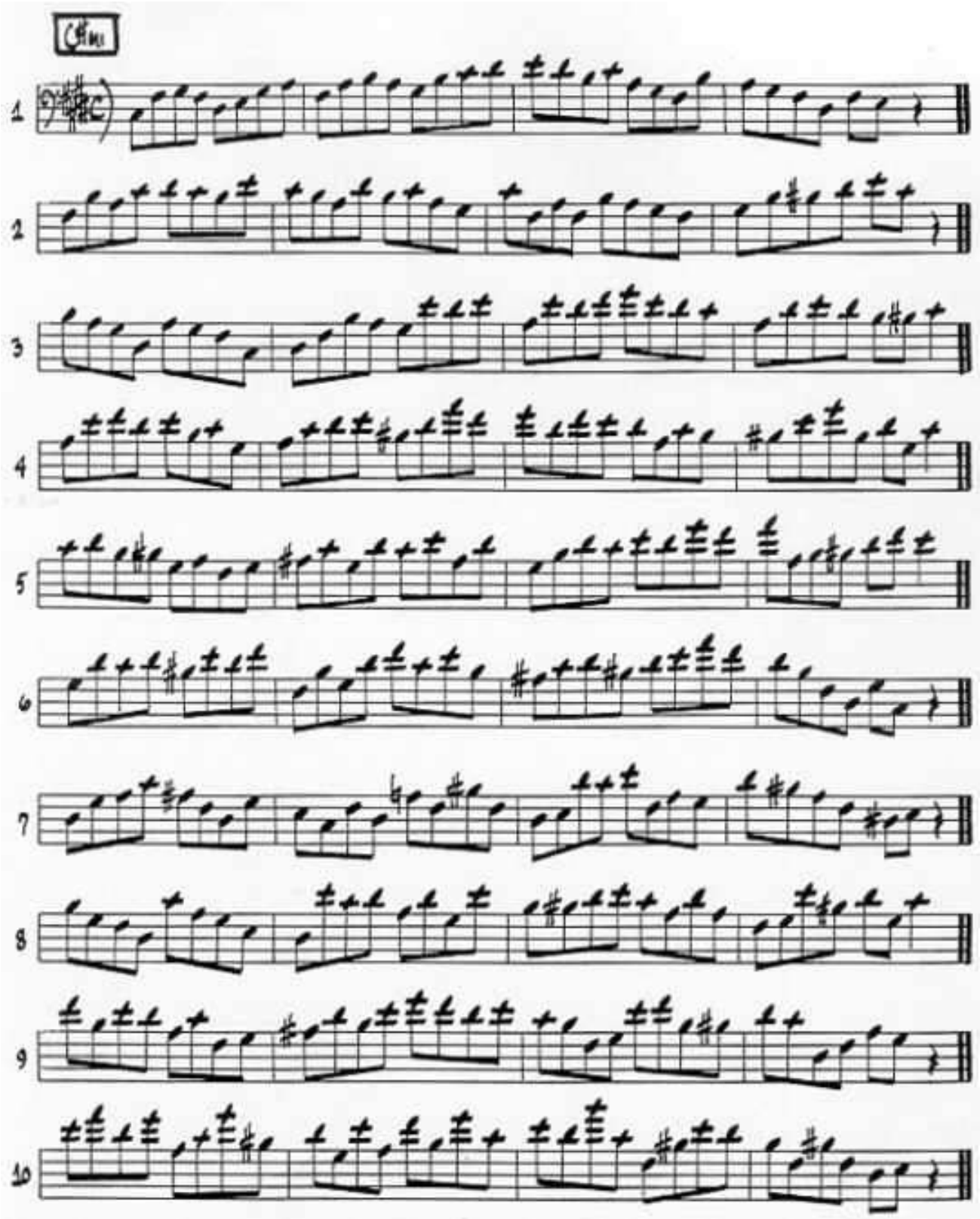
1
2
3
4
5
6
7
8
9
10

(#1)

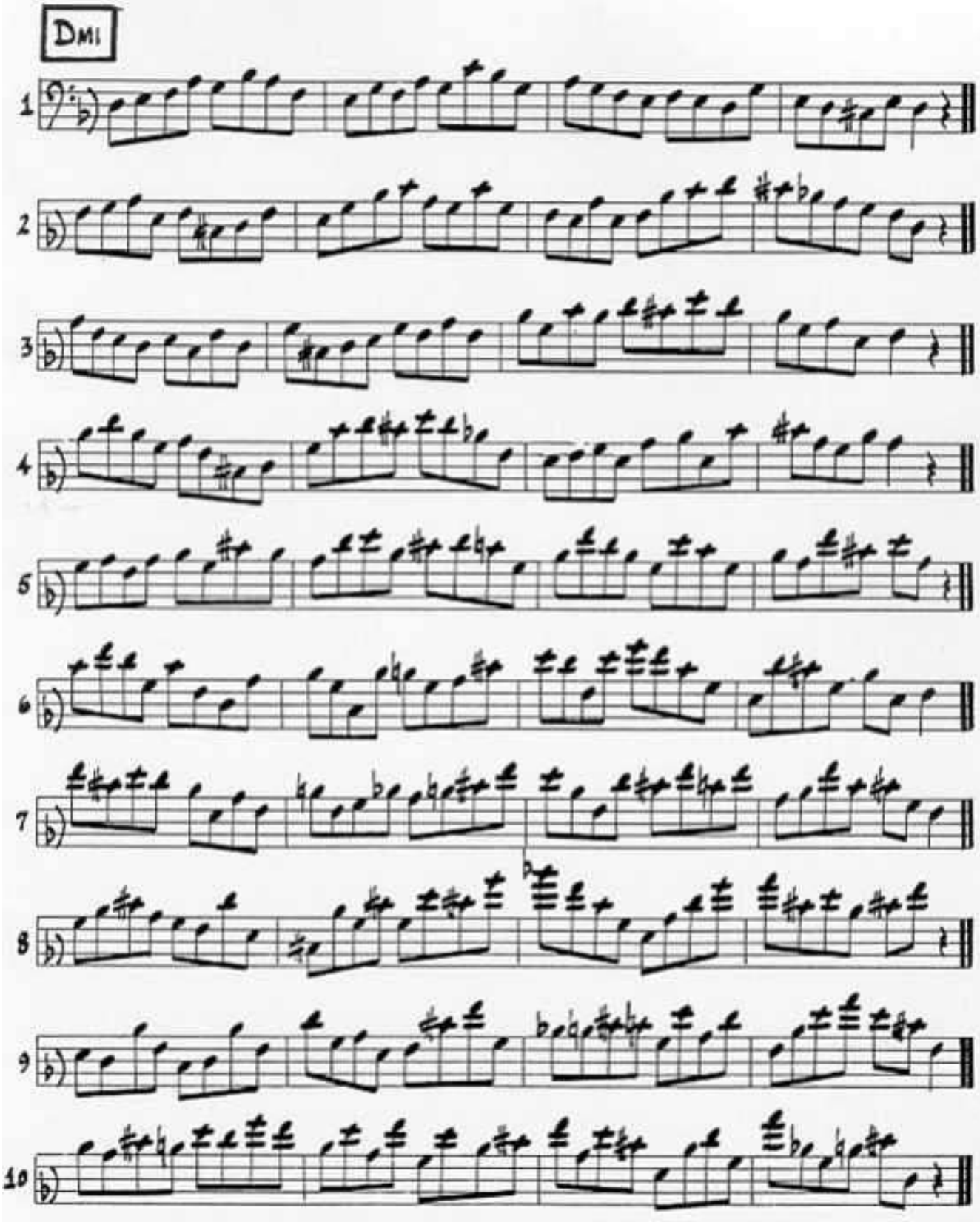

(#2)

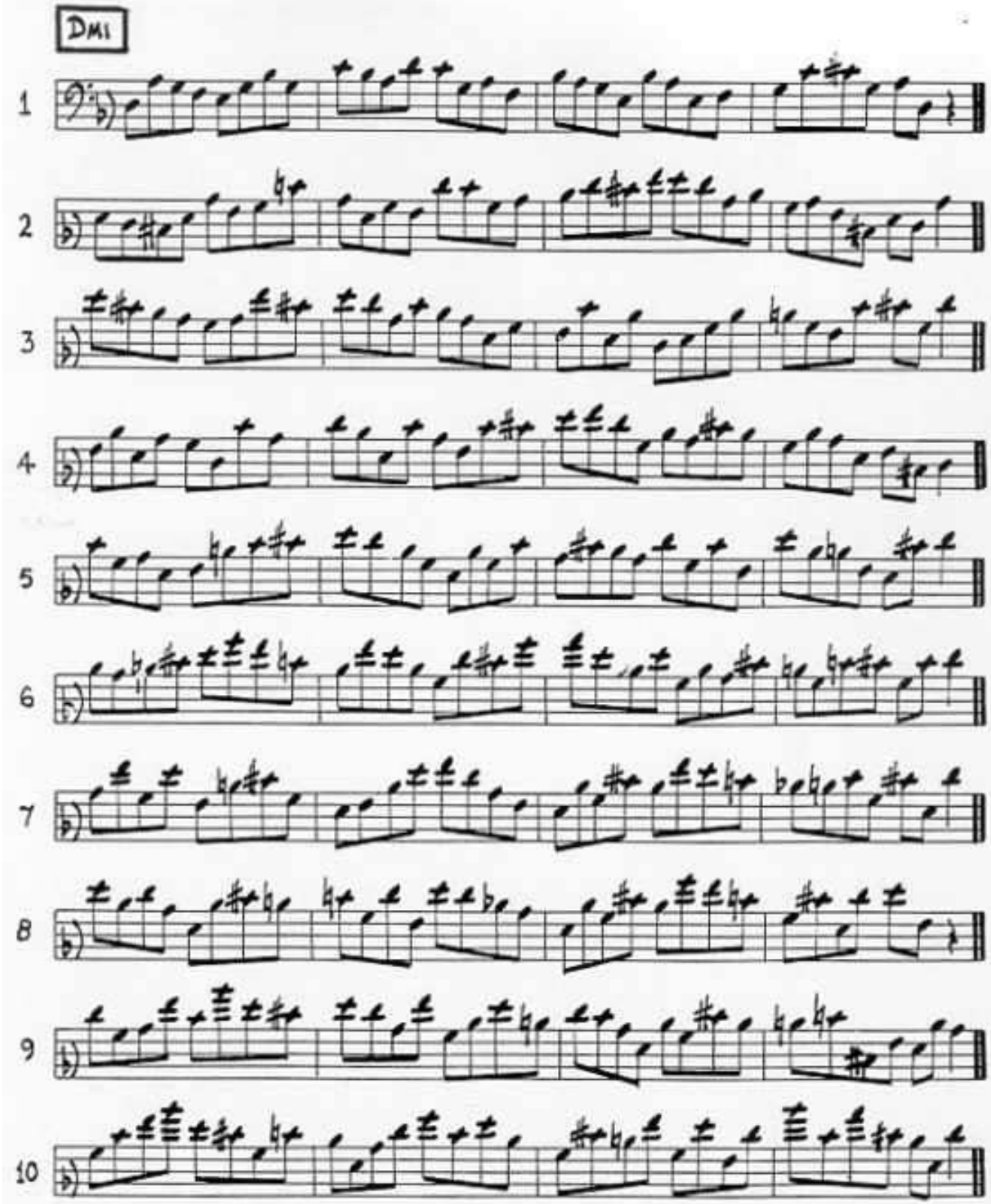

Ebmi

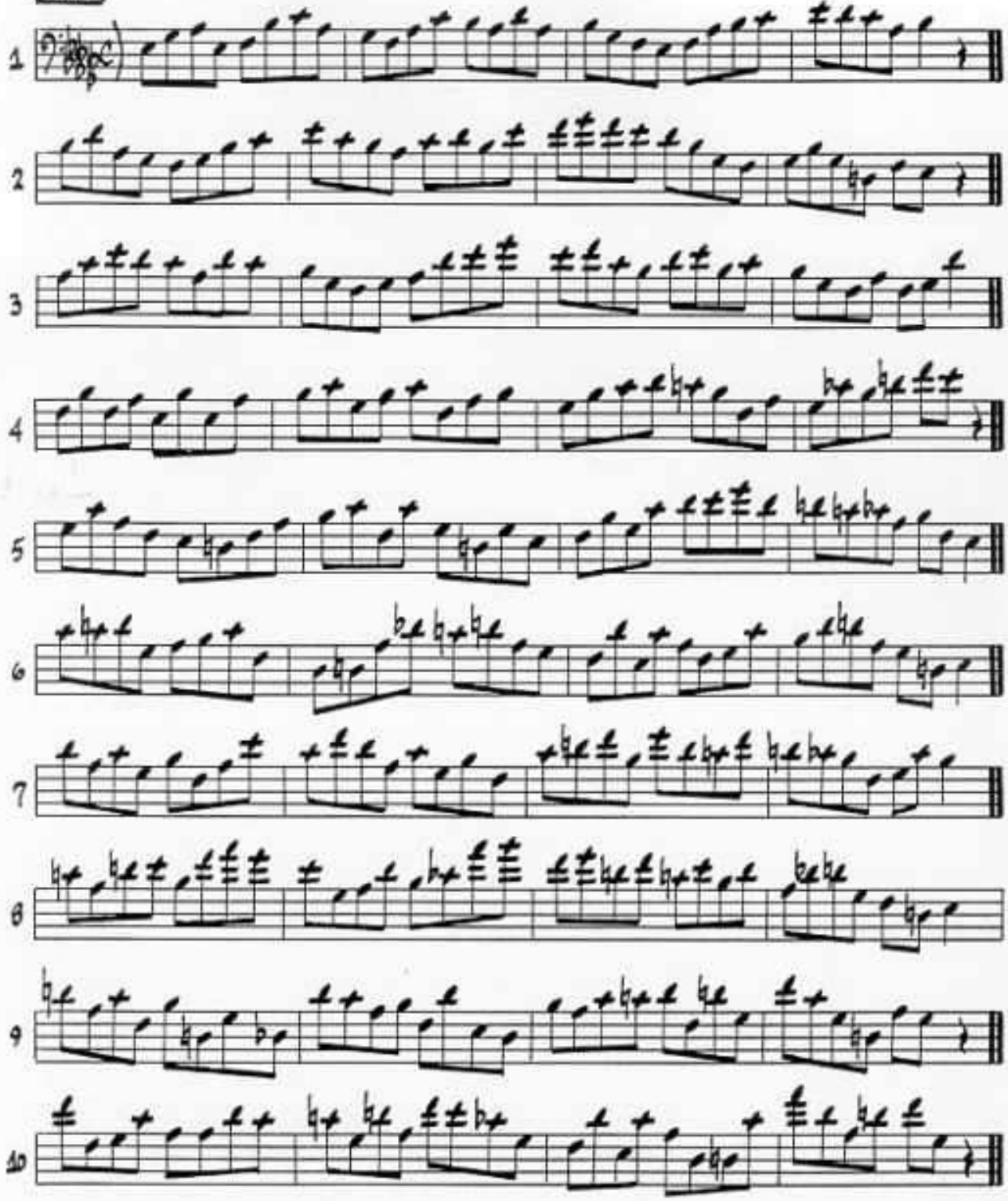

(#1)

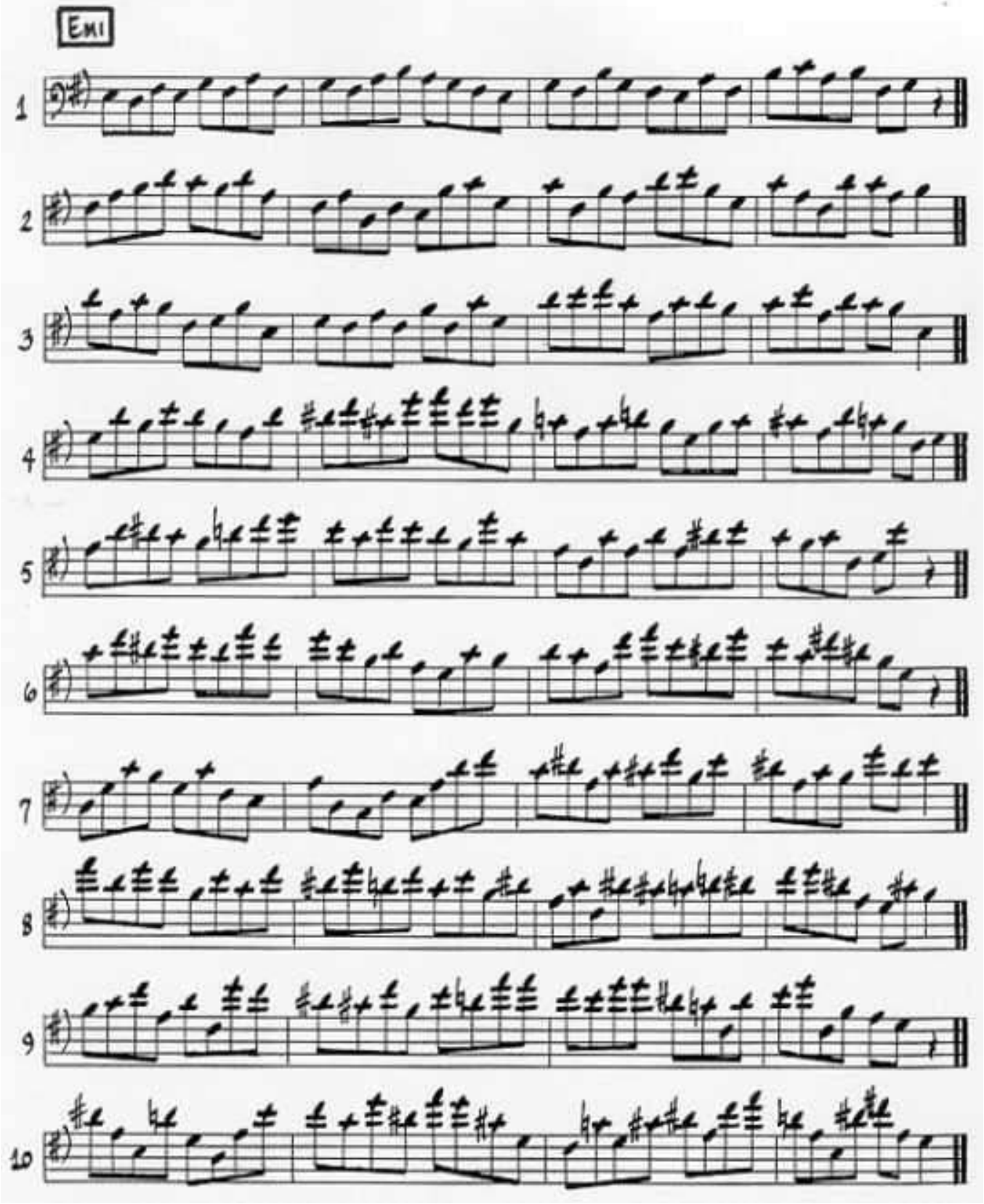

(#2)

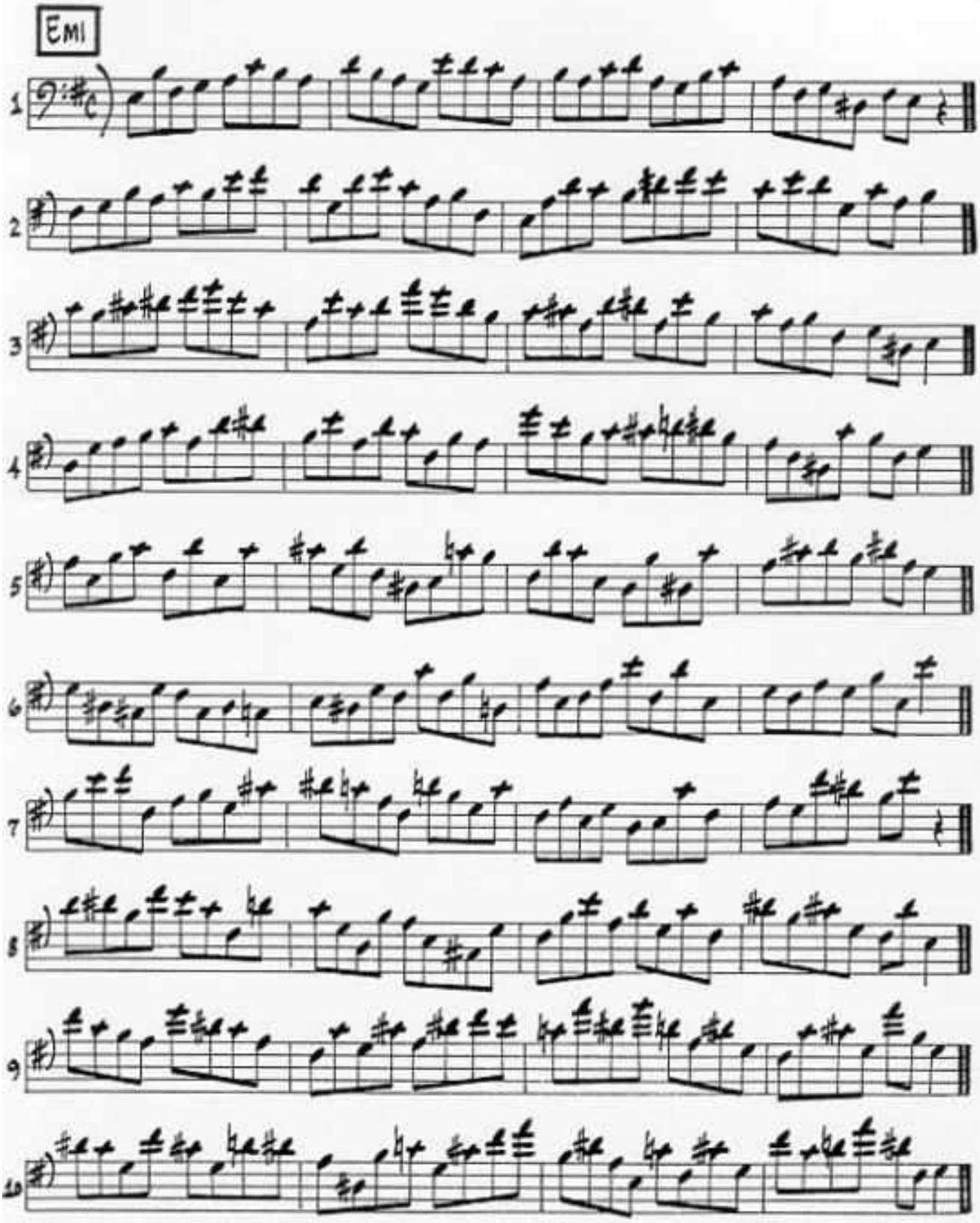

(#1)

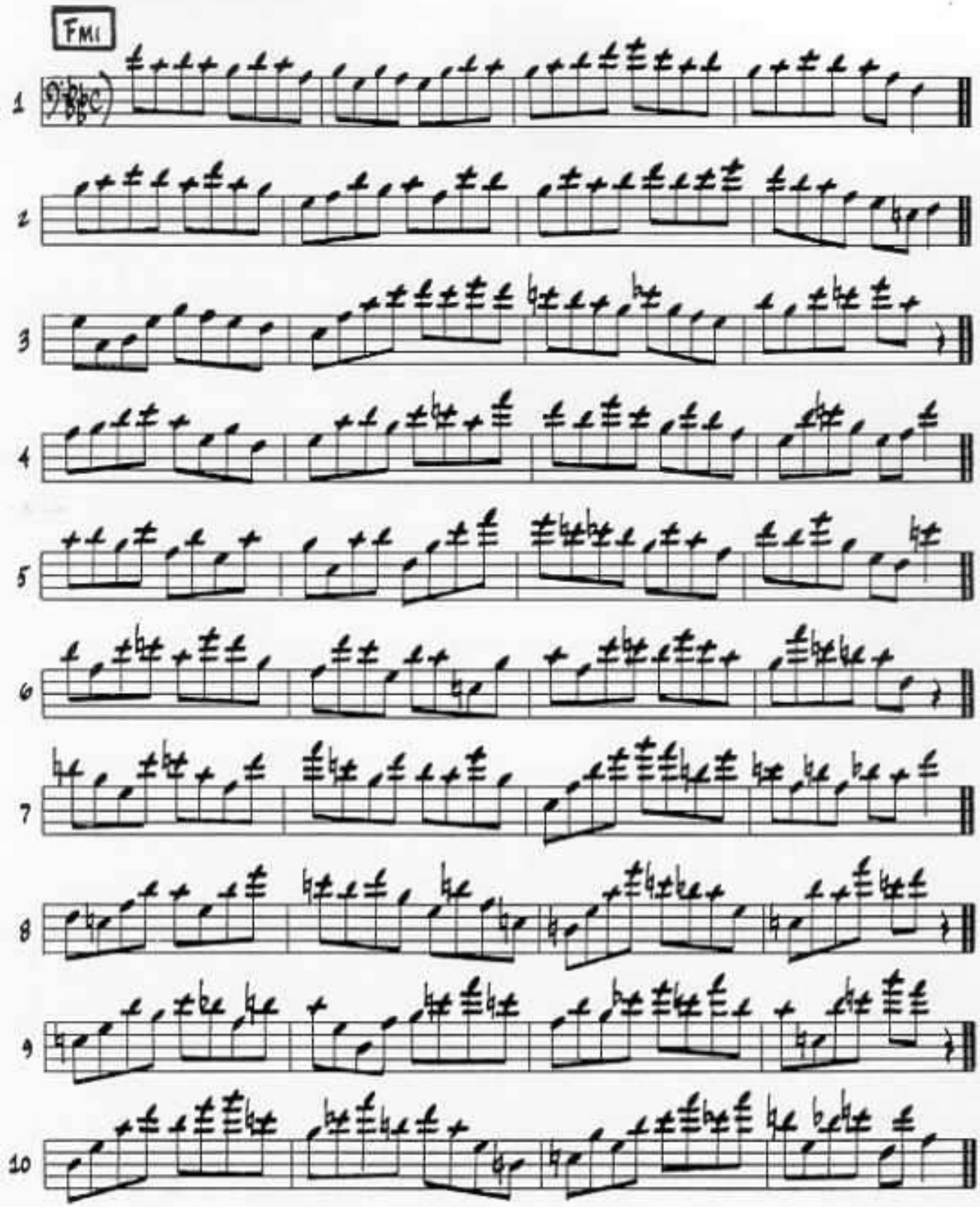

(#2)

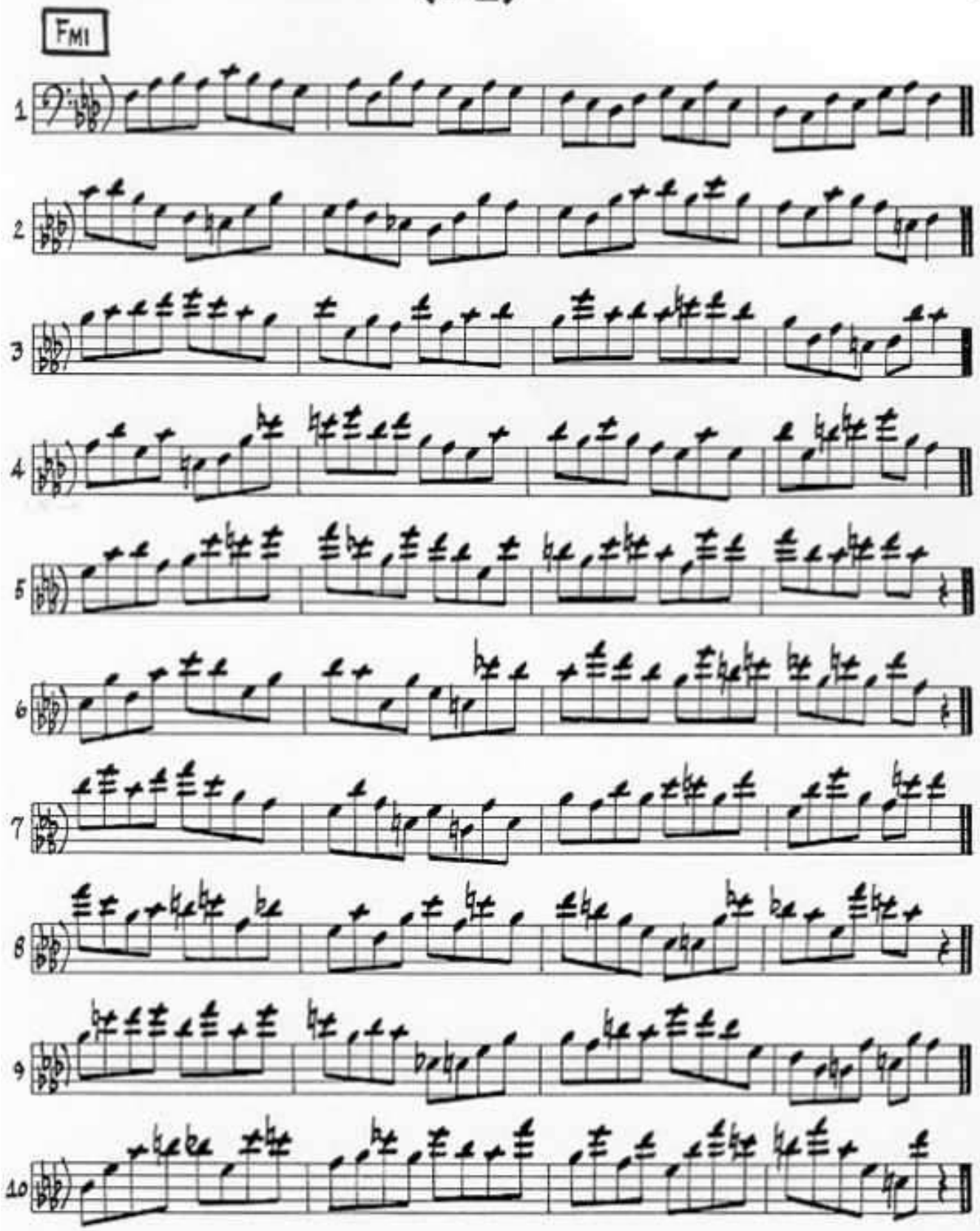

(#1)

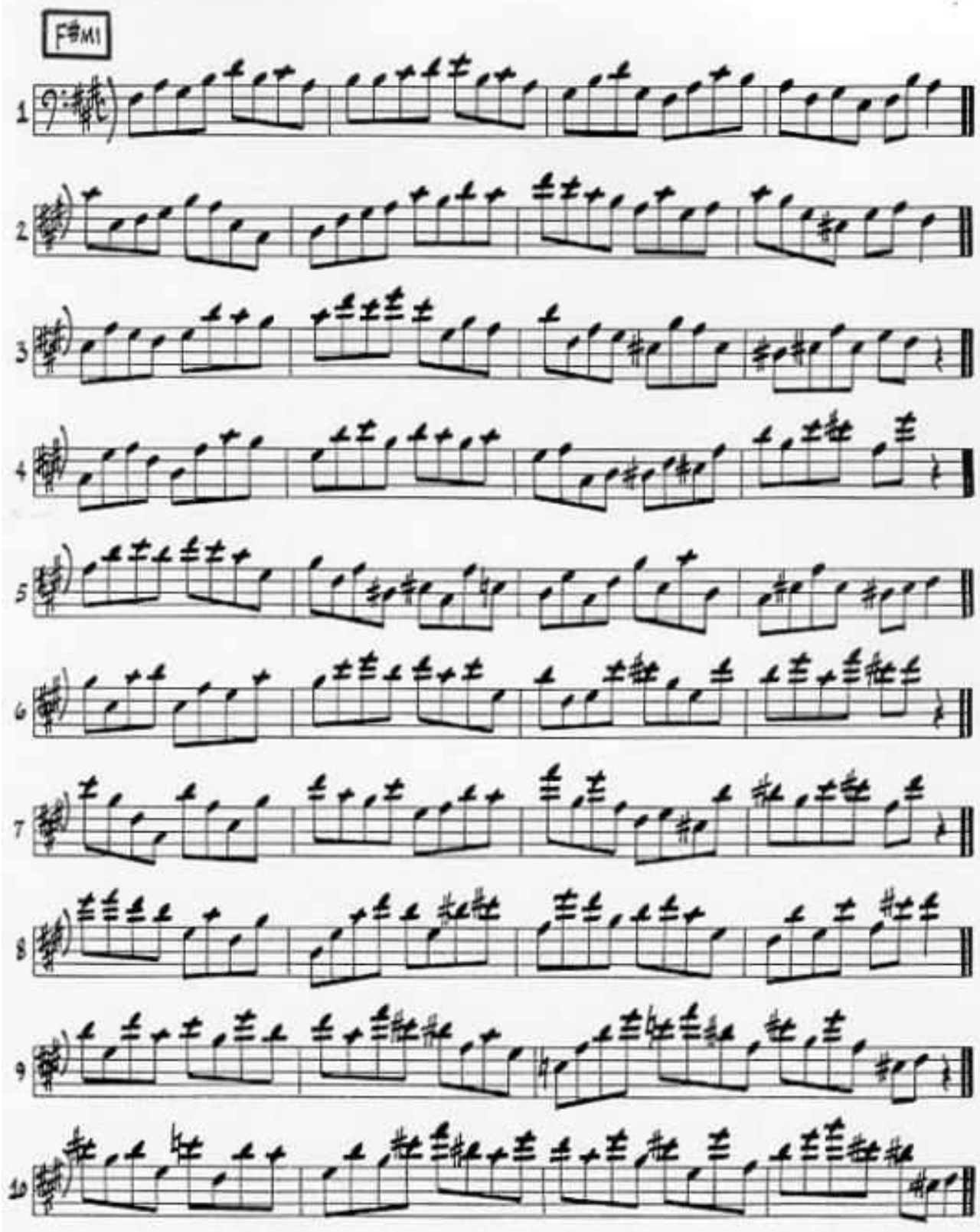

(#2)

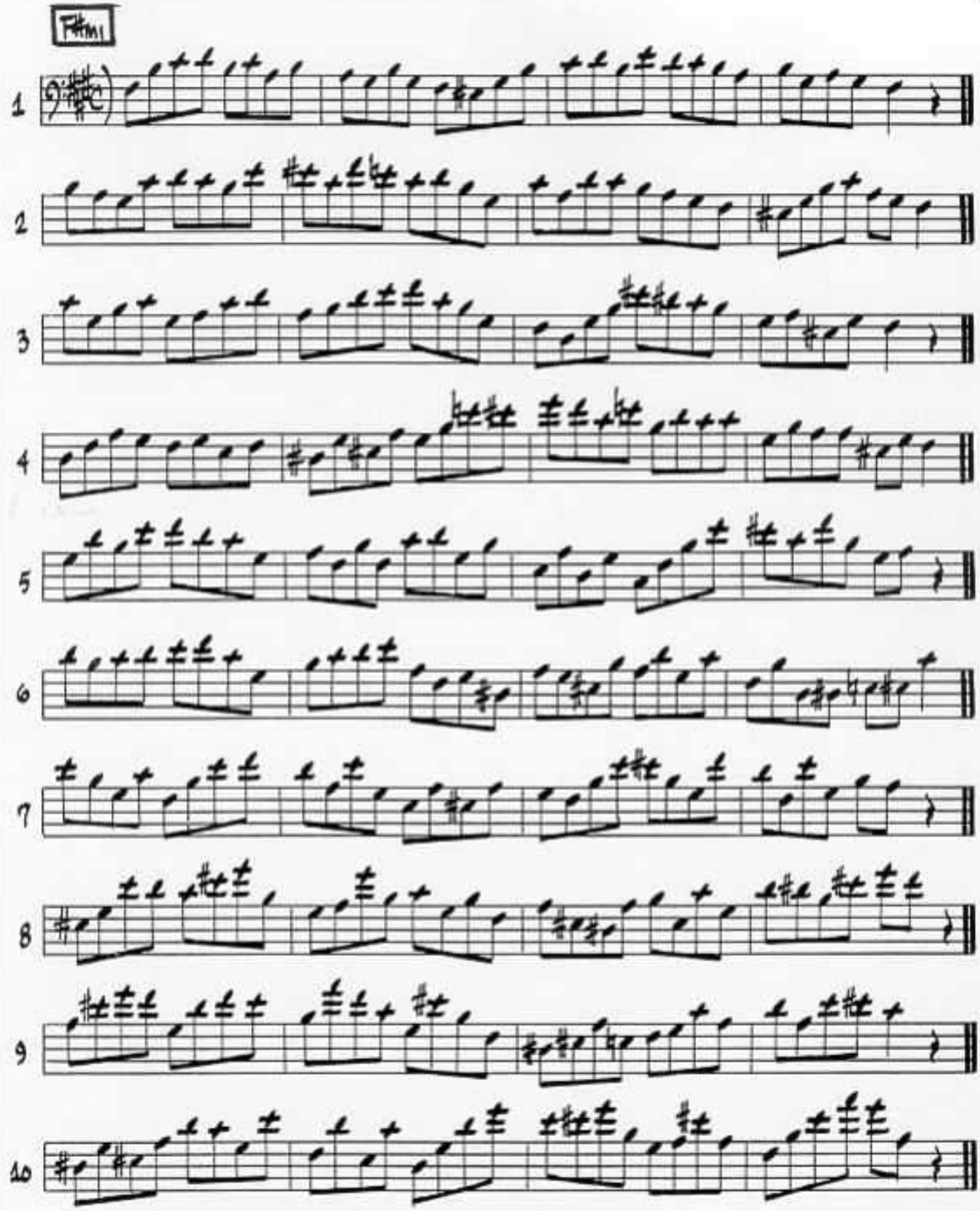

(#1)

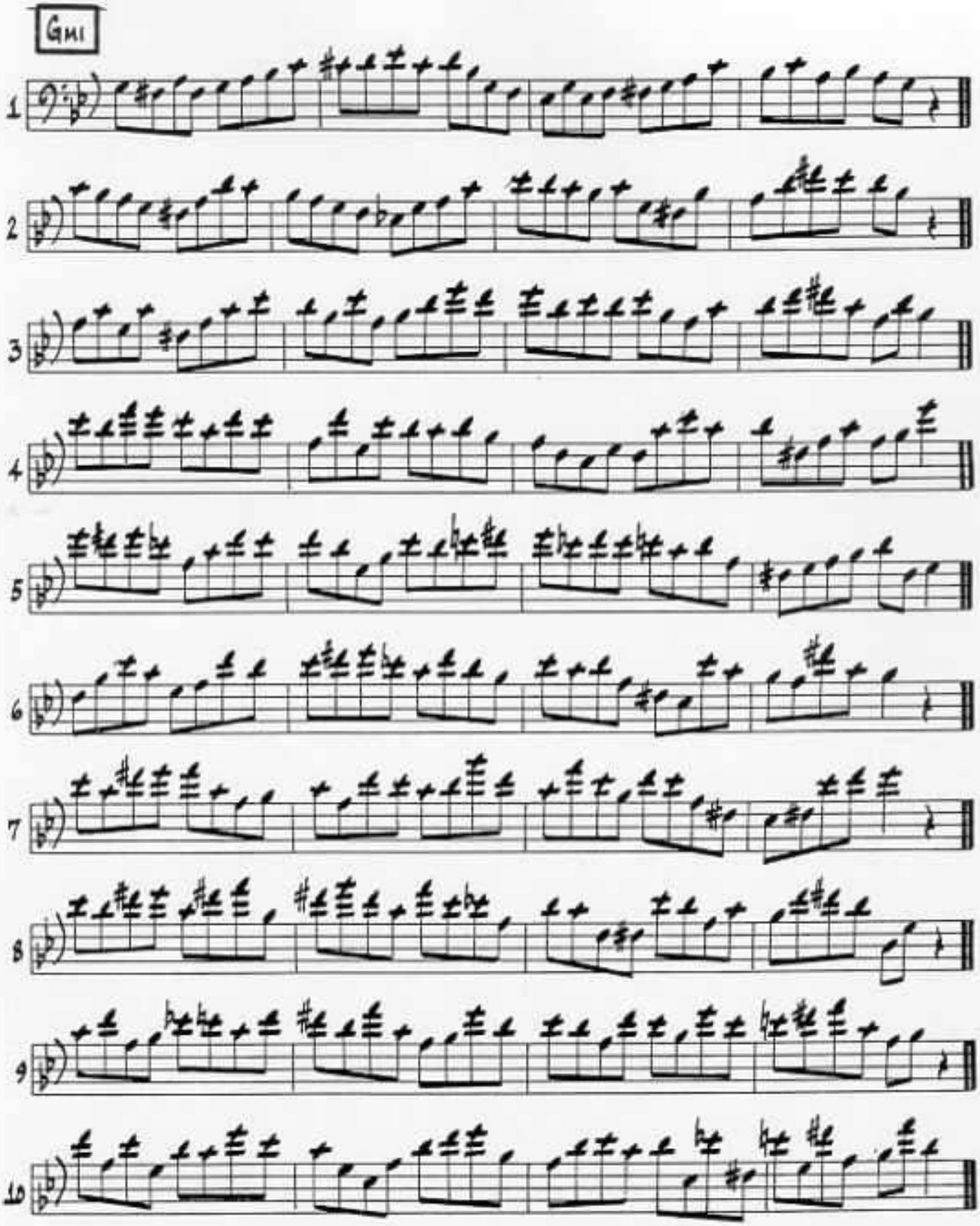

(#2)

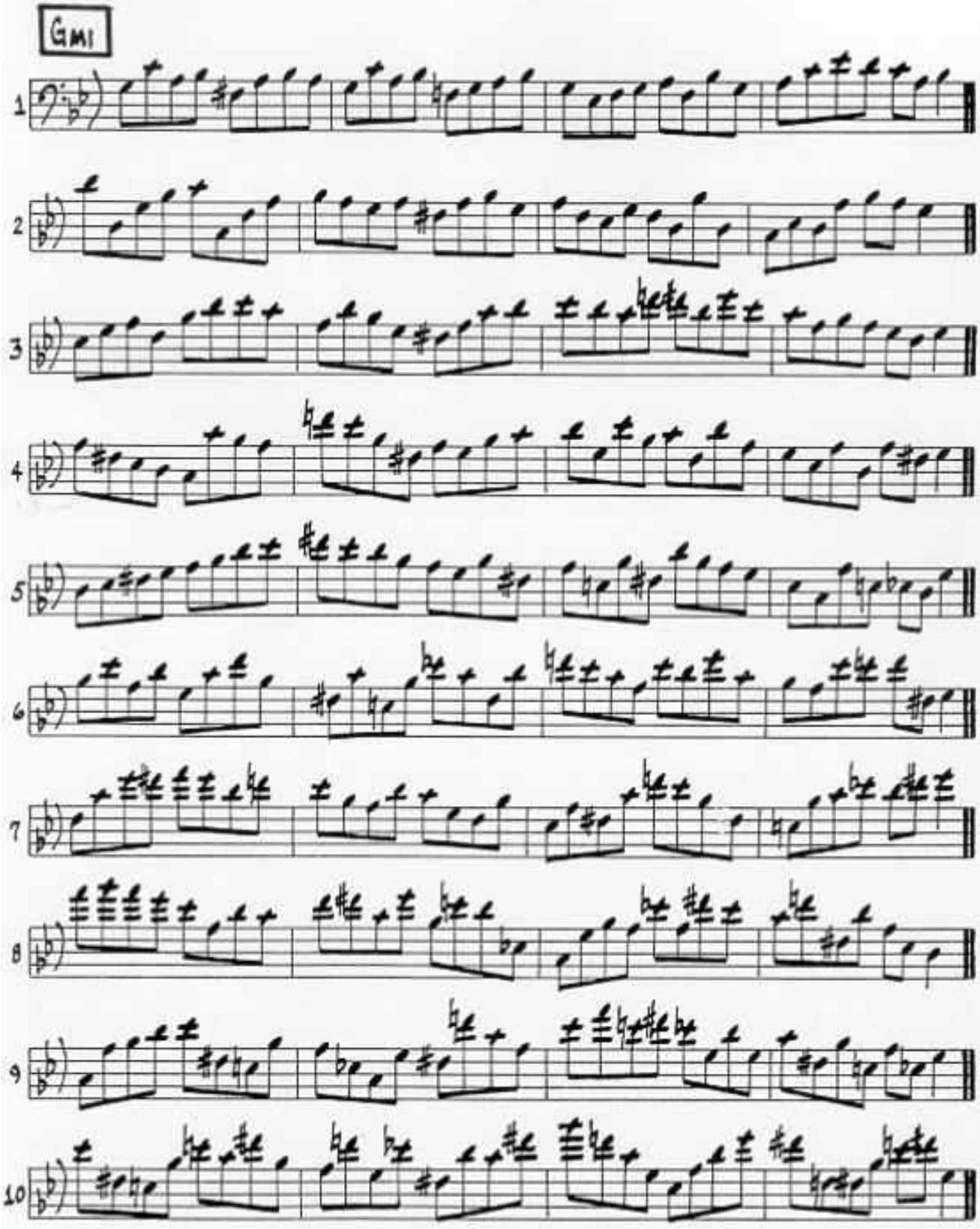

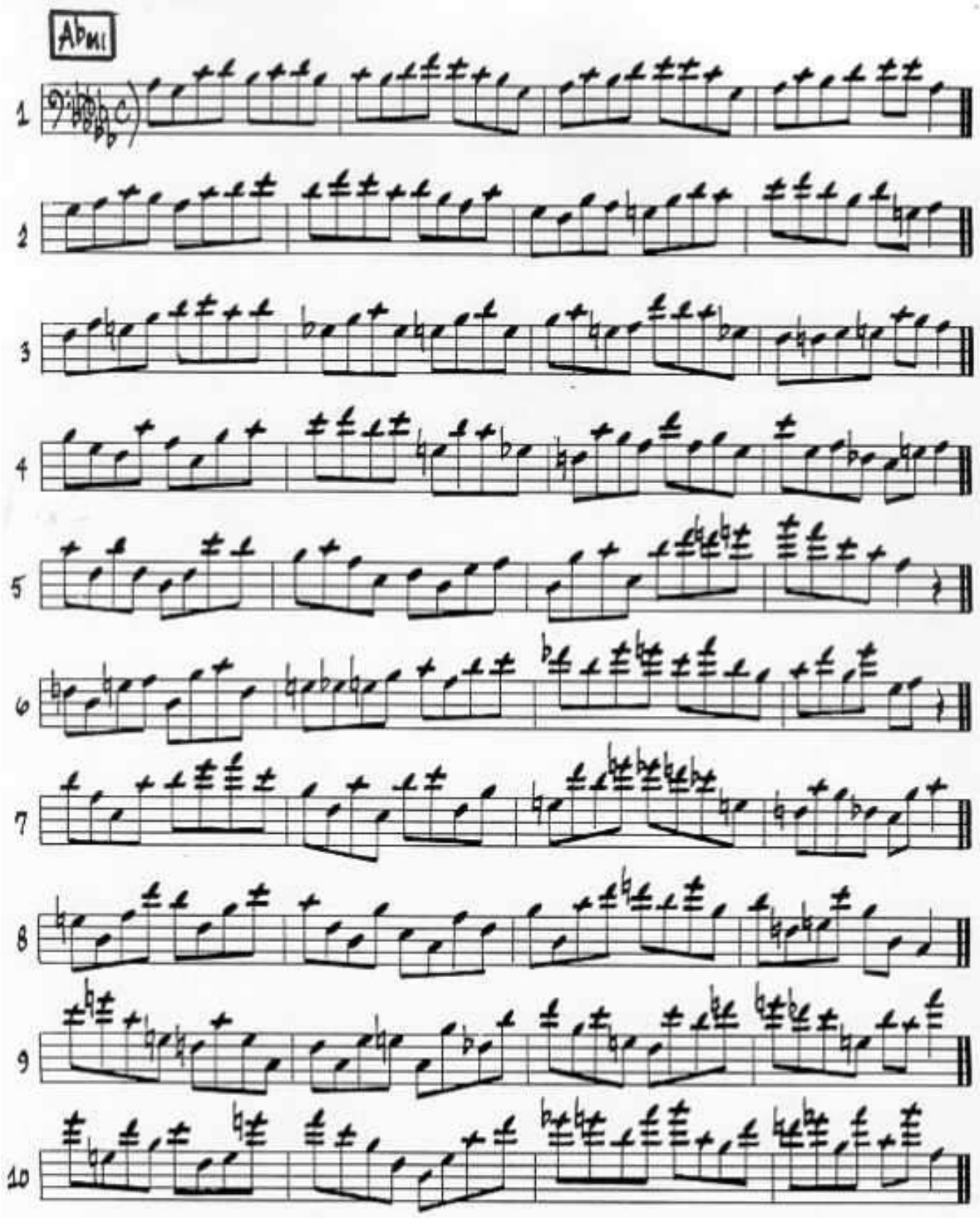
A♭m1
1
2
3
4
5
6
7
8
9
10

(#1)

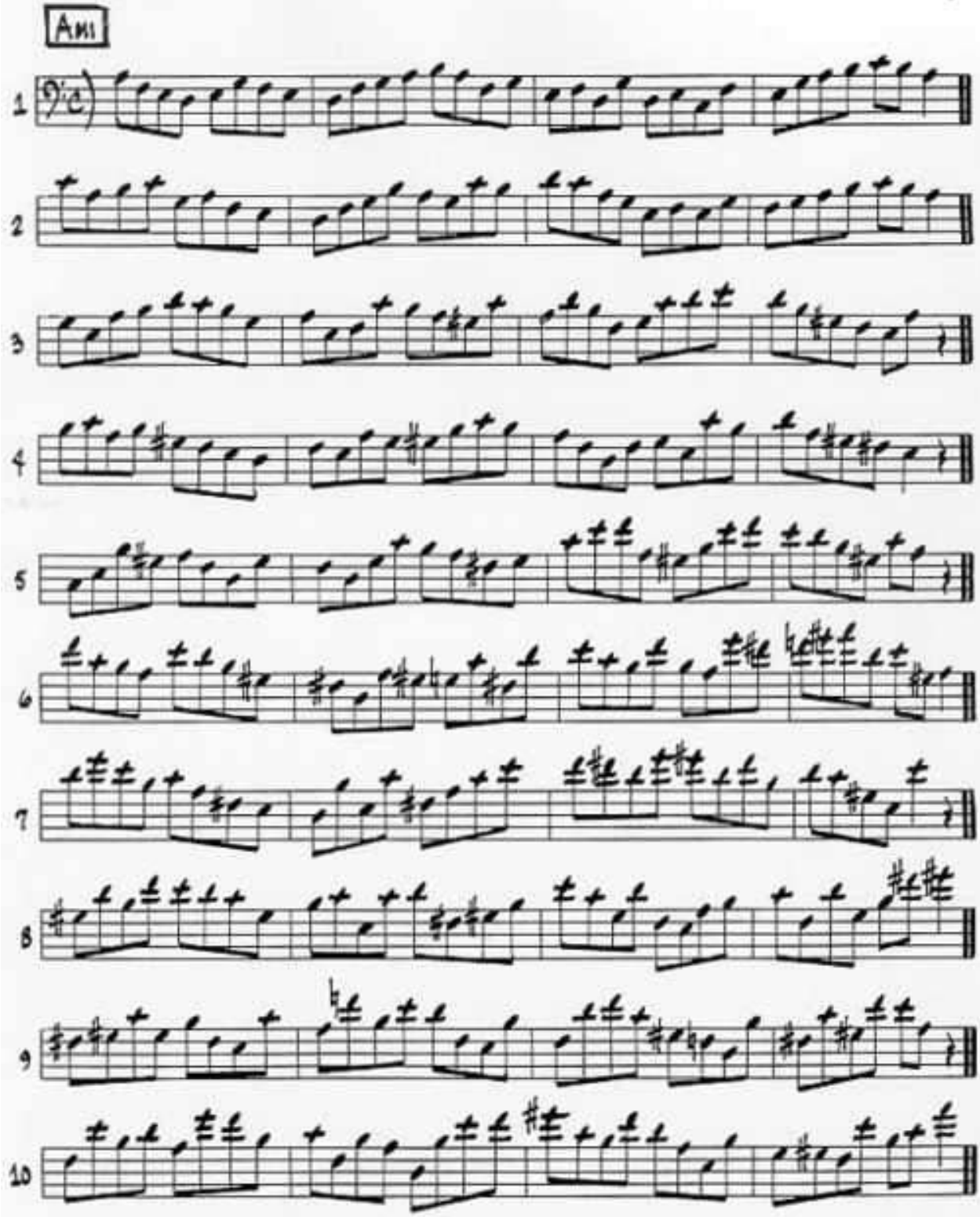

(#2)

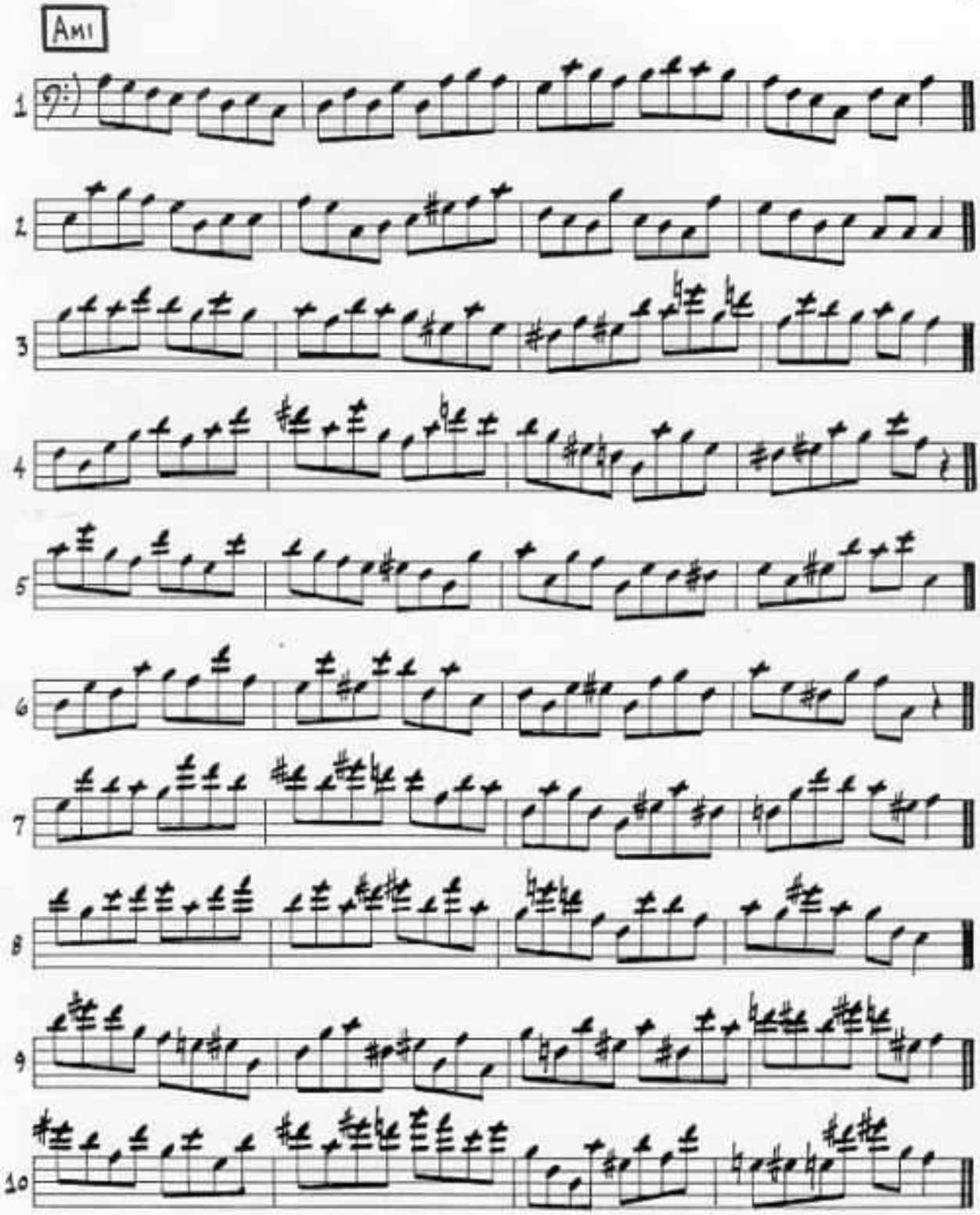

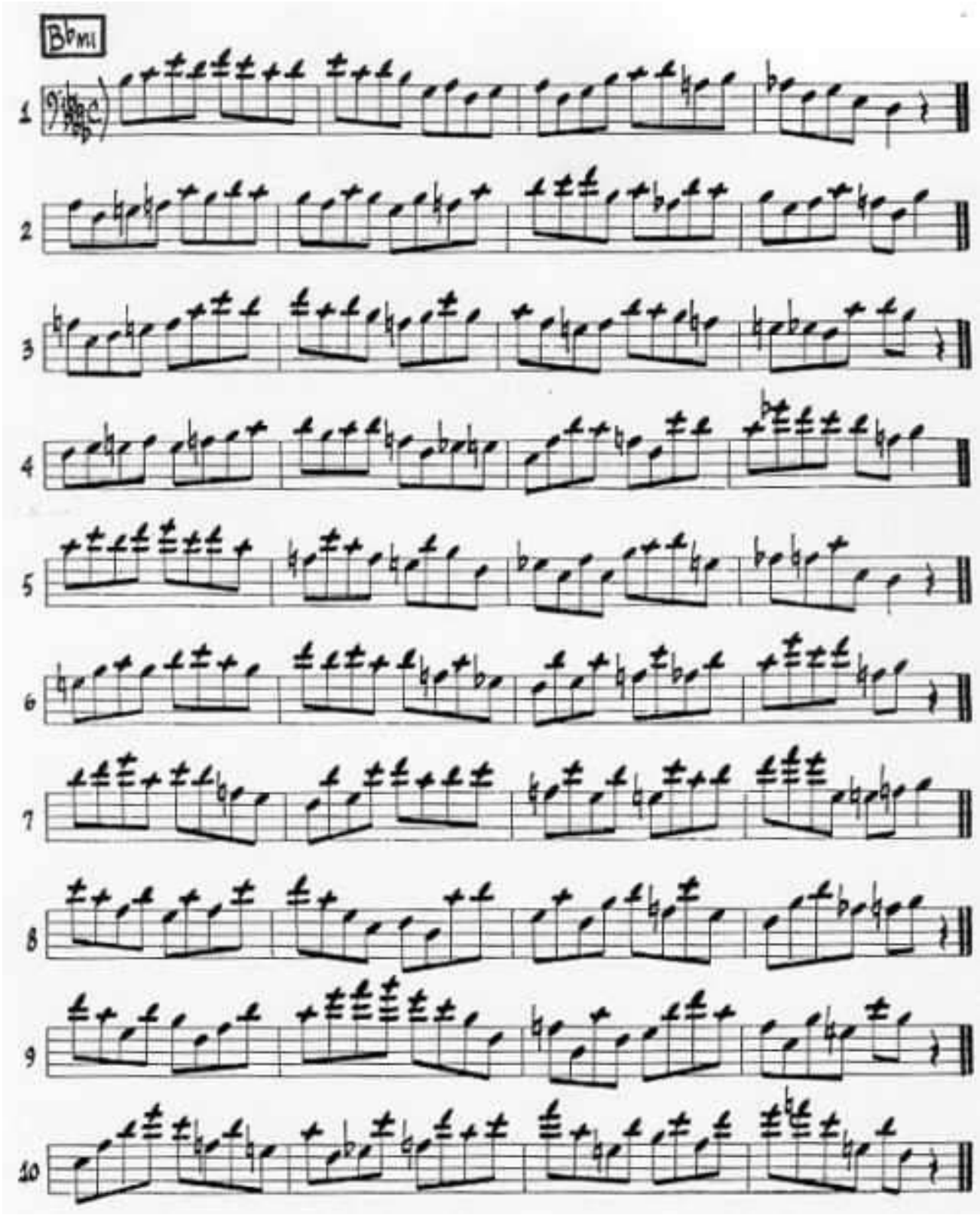
B♭m1
1
2
3
4
5
6
7
8
9
10

(#1)

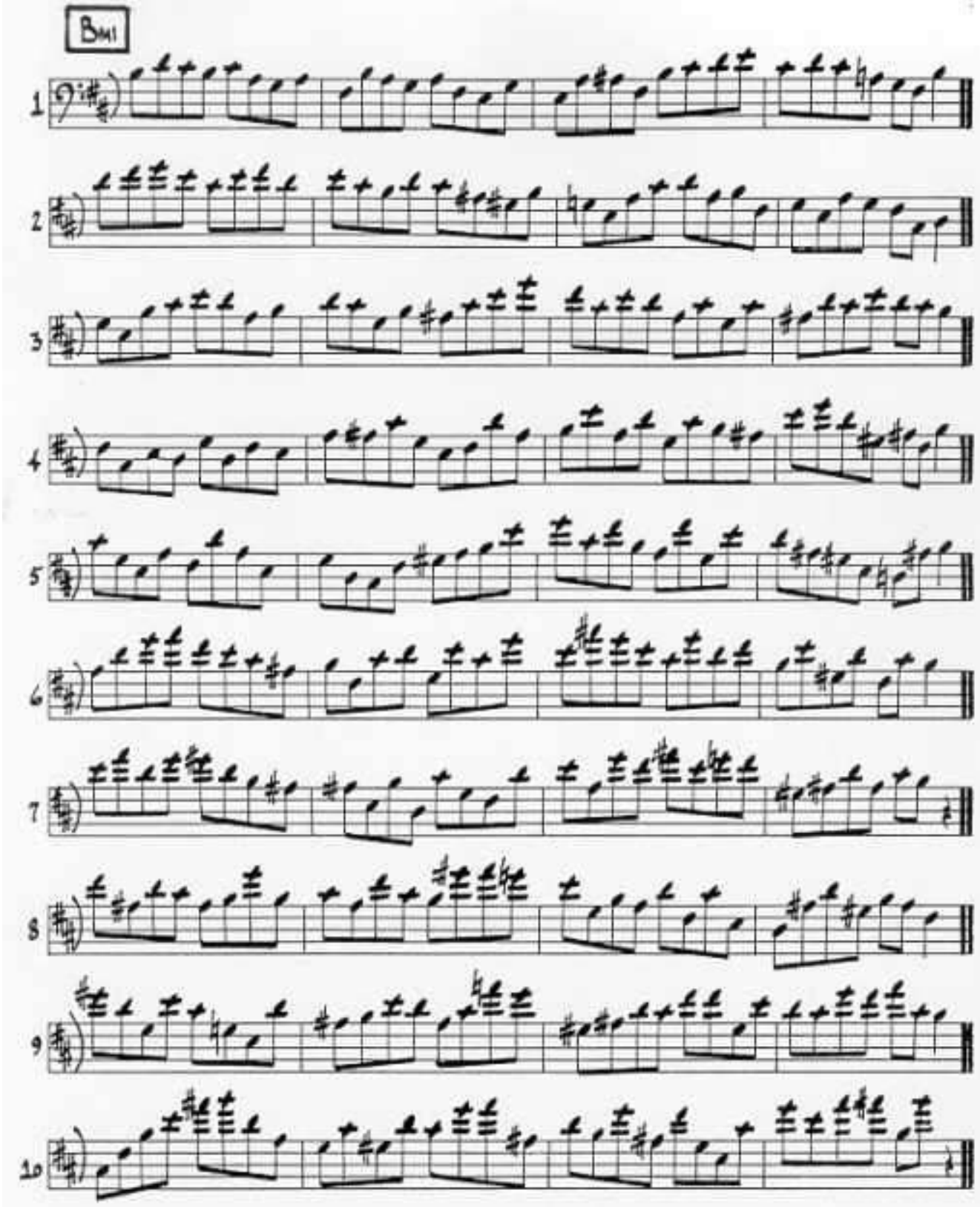
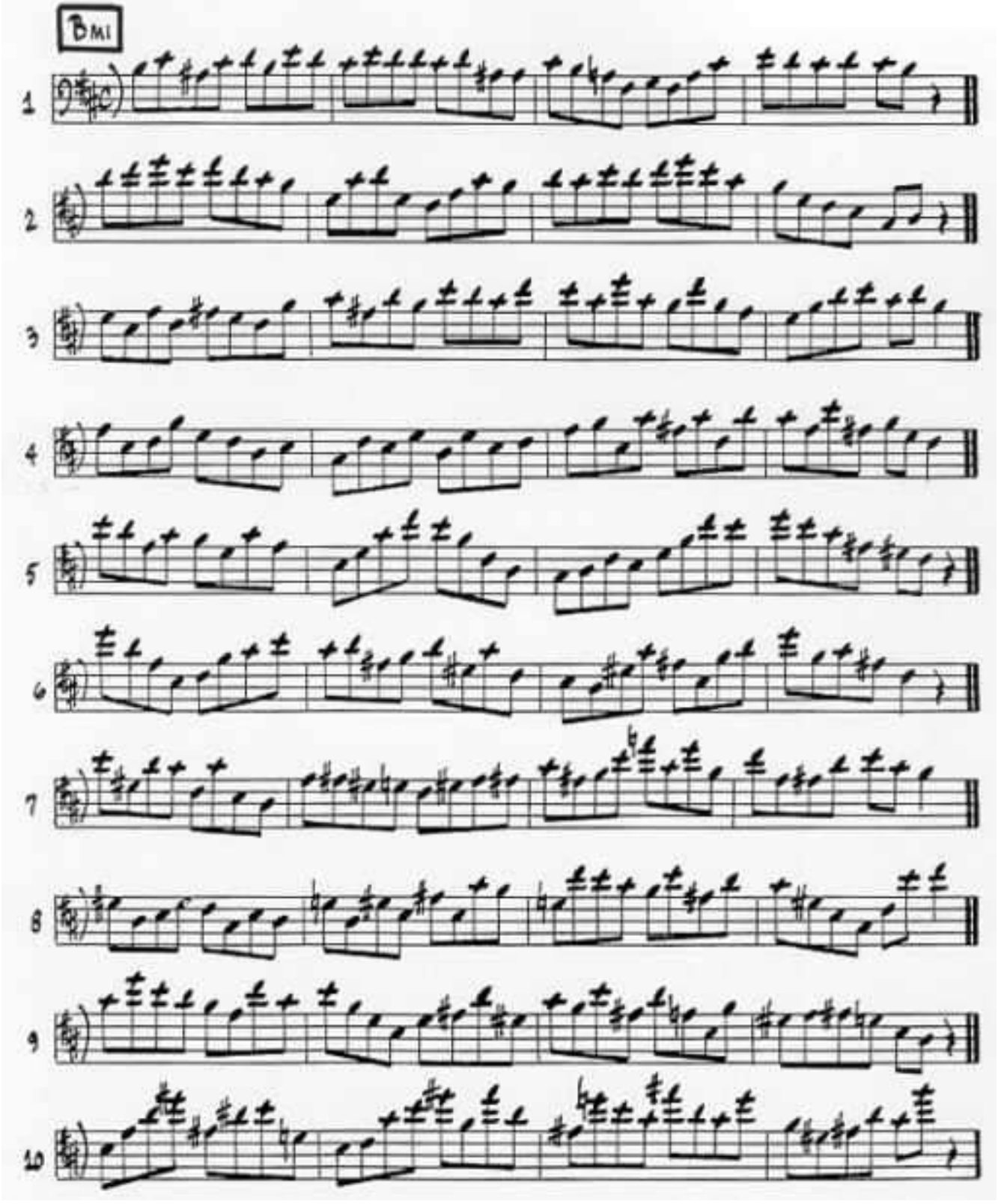
(#2)